

# Infosheet PWC Interlaken

Version 3, 2.5.24

Changelog:  
2.5.24: Detail Camperspace



Headquarter at Kunsthaus

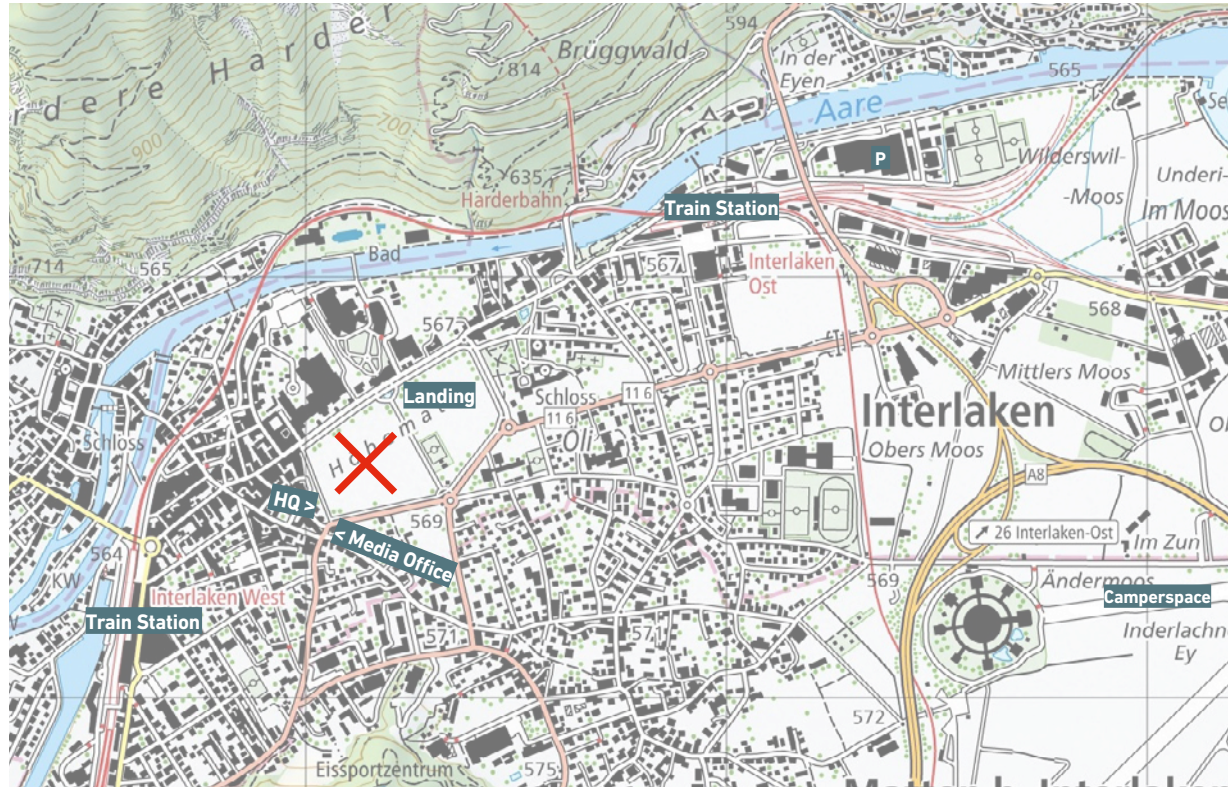

Interlaken



## Situation Höhematte

Attention: Heavy tandem operation, tandem have priority!

Please do not cross the meadow.

Street View: <https://maps.app.goo.gl/F7CRYux-G6owNsxHT8> (November = no tourists). Left of the little path in the middle of the field is our landing, right is the tandem landing area.

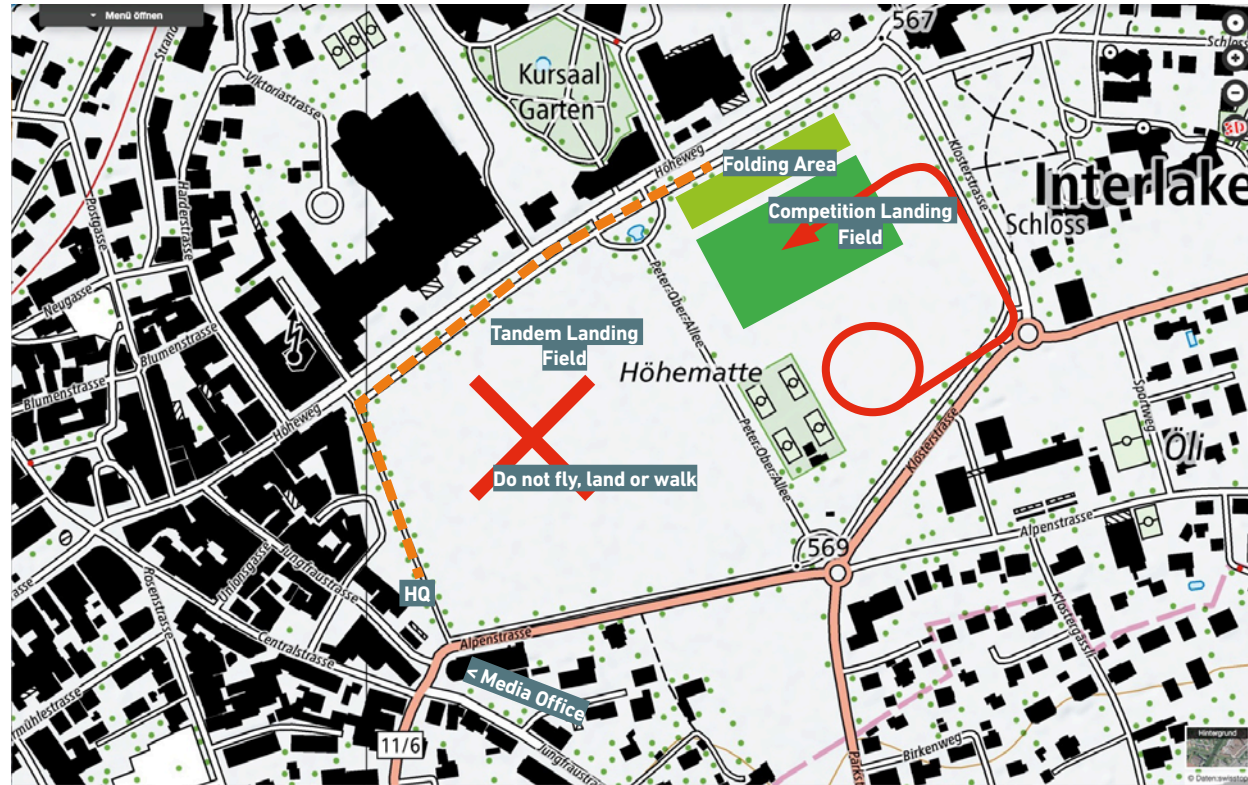

PARAGLIDING  
WORLD CUP



RAIFFEISEN



JACK & JONES



NIVIUK



digital  
republic

SWISSLOS

## Situation at Kunsthaus

We can use the event-hall and the bistro, not the foyer!

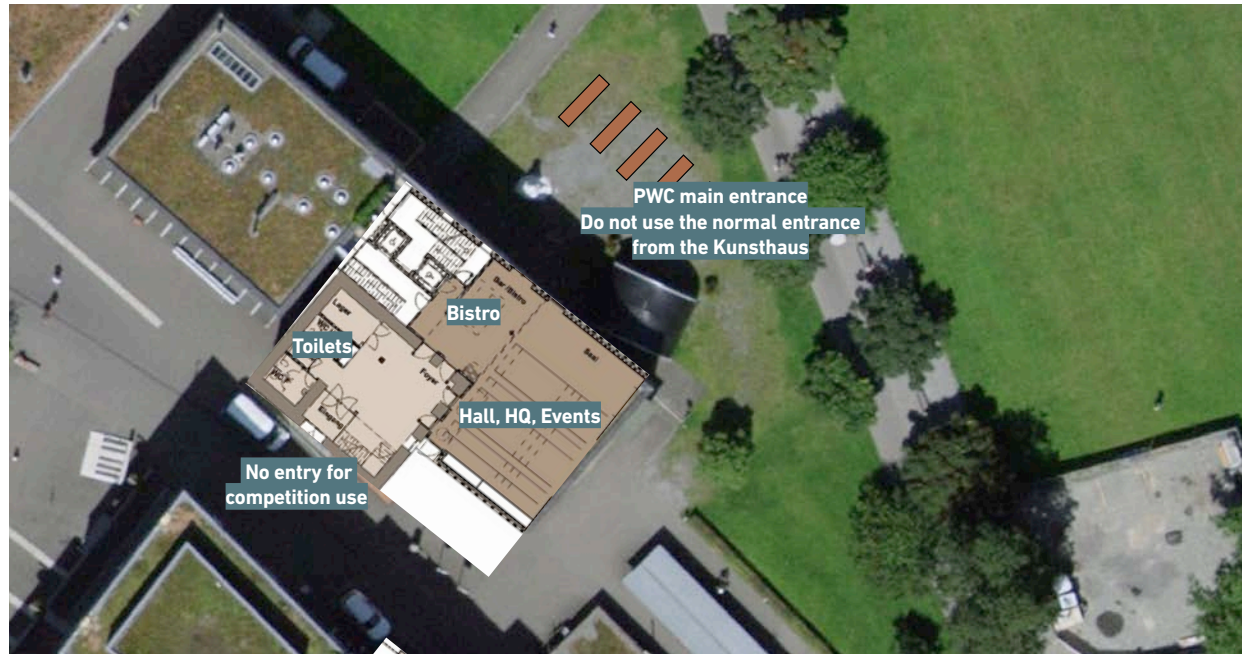

PARAGLIDING  
WORLD CUP



RAIFFEISEN



JACK & JONES



NIVIUK



digital  
republic

SWISSLOS

## Situation Headquarter at Kunsthau

- 1 Registration
- 2 Briefings
- 3 Headquarter (opens 7:30)
- 4 Pilots dinner (140 P, we need to sit outside as well)
- 5 Prize giving ceremony

## Glider Depot

Must be well stacked and only possible on evenings when no event is taking place.

## Bistro

Daily from 2 pm, until 8, latest 12 pm.

## The podium

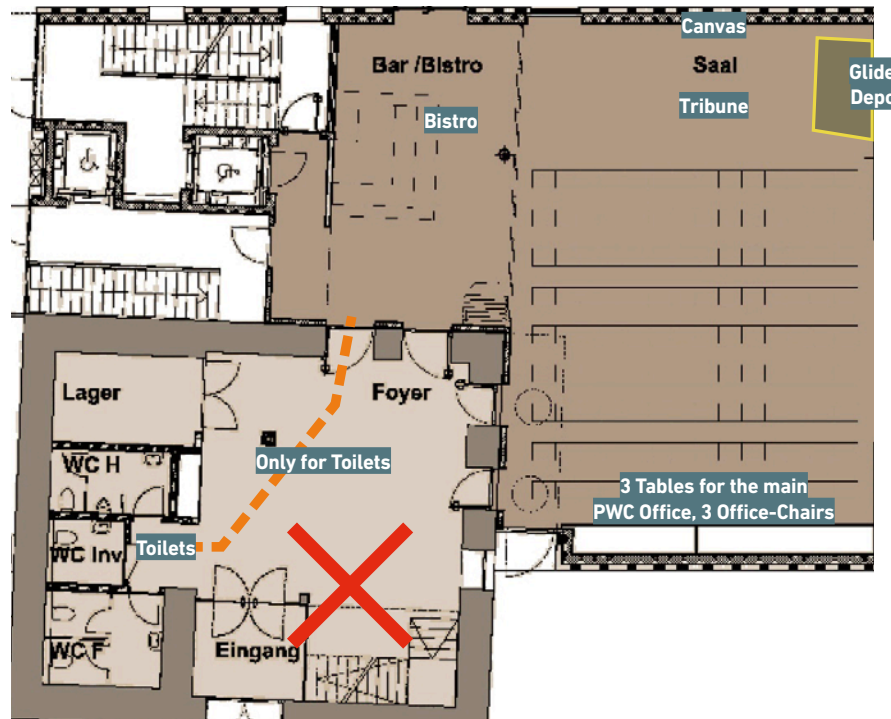
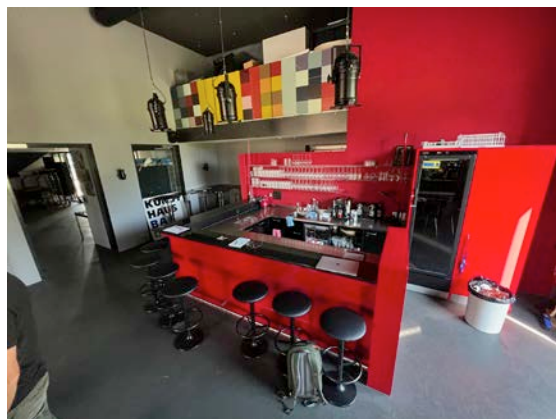

## Situation Grindelwald

Train station Grindelwald „final station“.

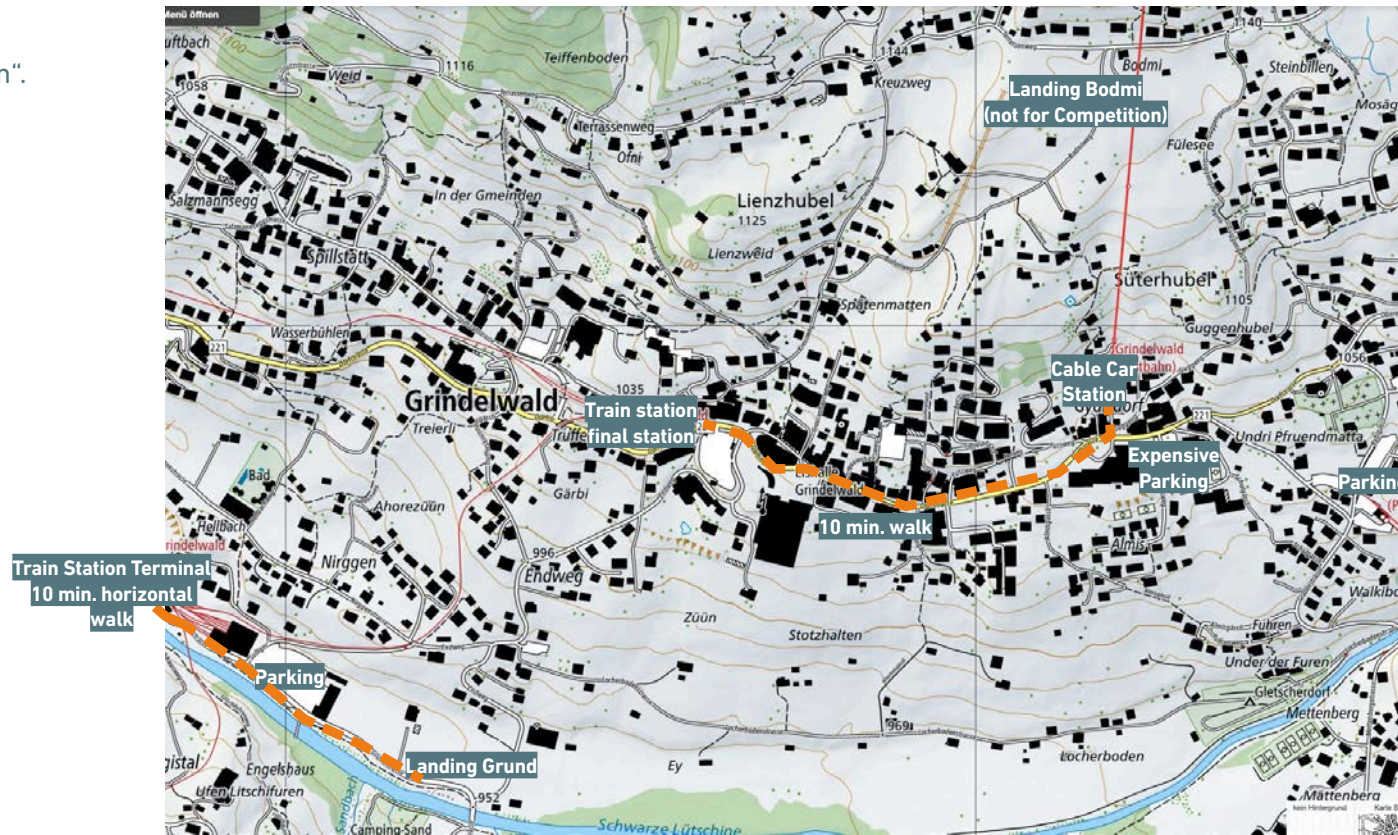

## Situation Cable Car Station

Pilots get the lunch (no bags) at the west side of the cable car station.

Priority entrance only for pilots.

## Lunch „bag“

Lunch (sandwich, riegel, fruit) will be ready on days we go up to take off.

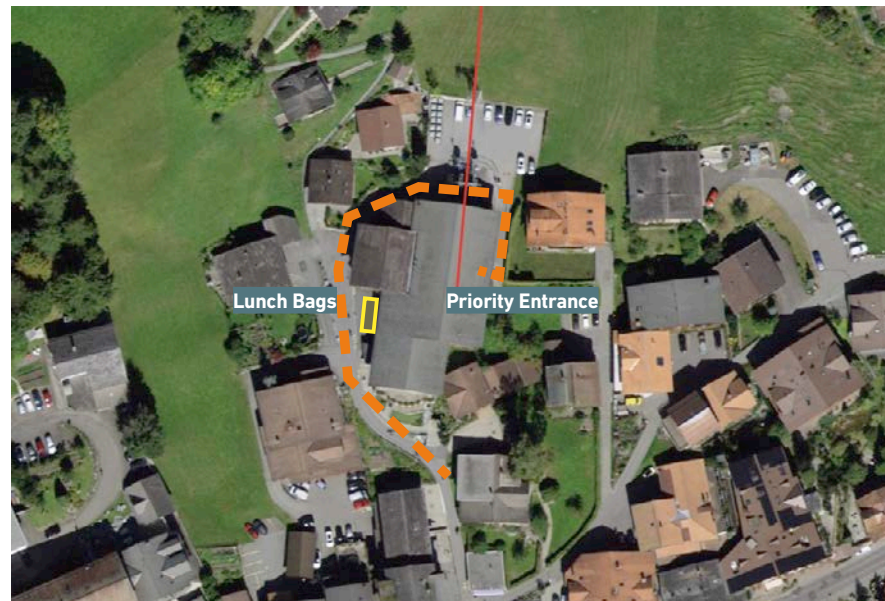

PARAGLIDING  
WORLD CUP



RAIFFEISEN



JACK & JONES



NIVIUK



digital  
republic

SWISSLOS

## Situation Restaurant and Take Off

Pls. don't eat your own food (lunchbags) at the terrasse...

Getting water for balast is possible, but normally it gets a queue :-)

By polite, pls. :-)



## Situation Take Off

Pilots get ready at the huge field behind the fence (snow).

The briefing will be at the official take off site.

As long as possible, we keep the tandem-line free (tandems will not take off during the big rush).

Pilots take off wherever they like, but take off assistant are mainly below the fence (official take off).

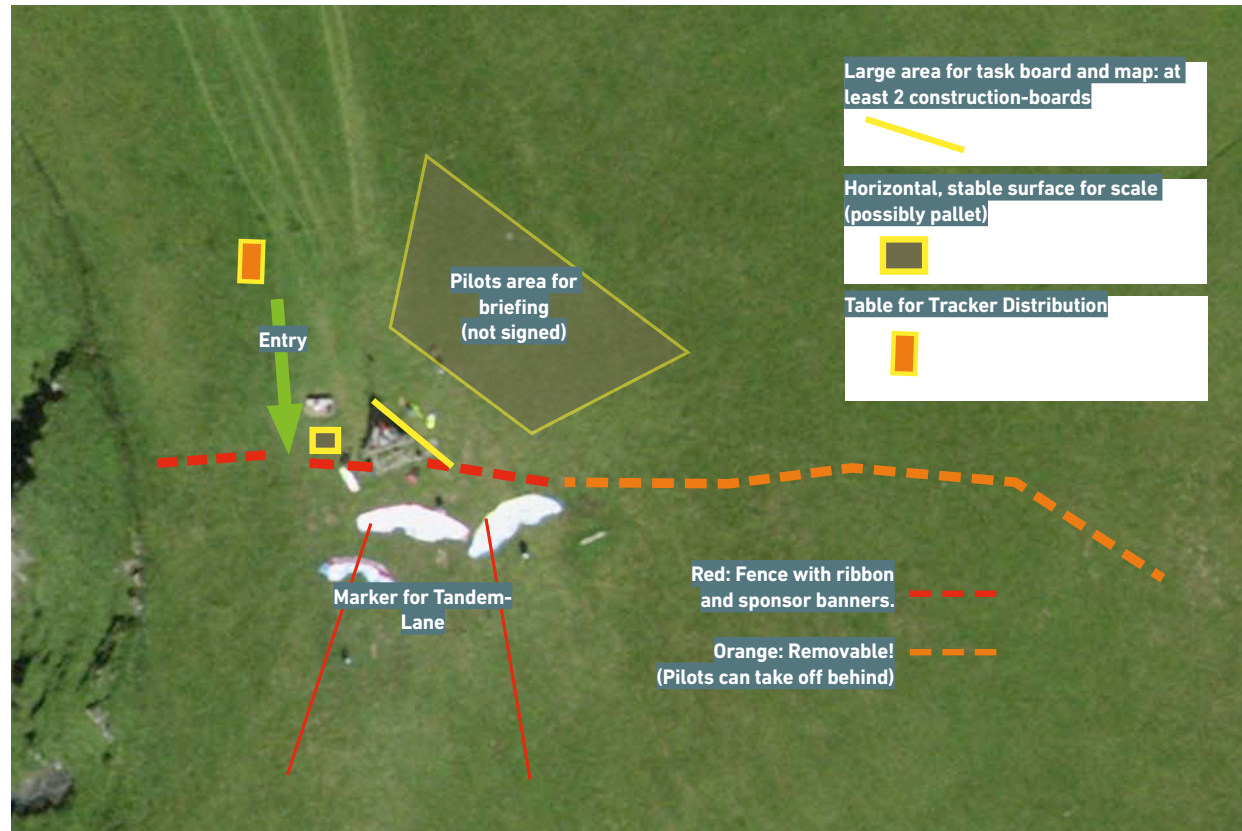

PARAGLIDING  
WORLD CUP

Delta Club  
INTERLAKEN

Jungfrau-Tächi  
GRINDELWALD

paragliding  
swissleague

SHV  
FSVL

RAIFFEISEN

JUNGFRAU  
TOP OF EUROPE

GRINDELWALD  
EIGER

JACK & JONES

LA SPORTIVA  
COMMITMENT WITH PASSION

NIVIUK

G I N

digital  
republic

SWISSLOS

## Situation Landing Grindelwald Grund

Normal valley wind is coming from west.

The road is 2 m higher as the field.

Take care of the fence before and after the landing area.

The train station is 10 min. walk (see page 5).

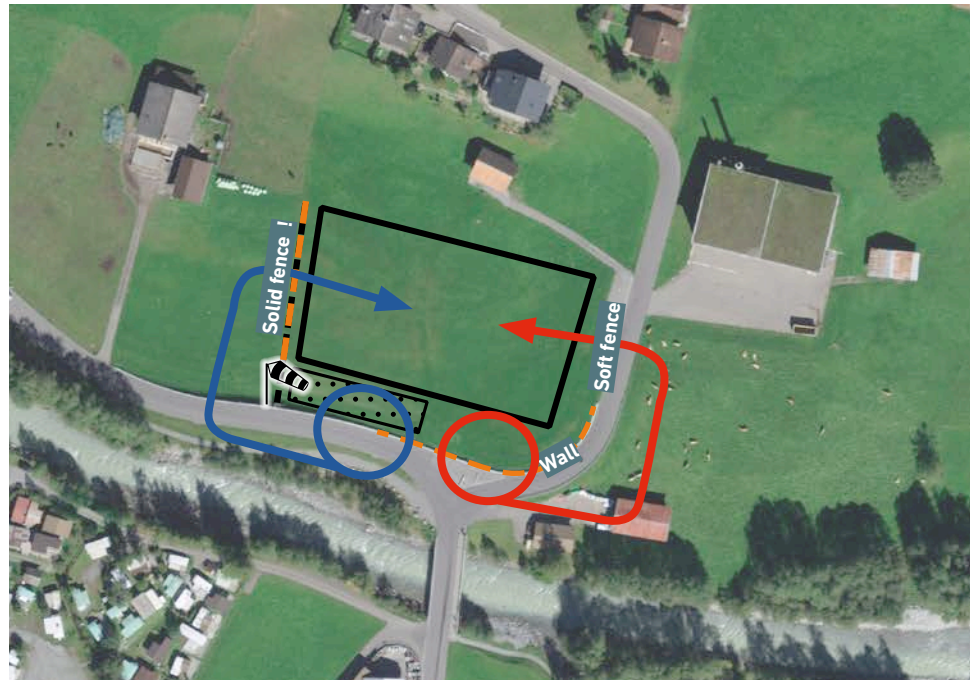

PARAGLIDING  
WORLD CUP



RAIFFEISEN

JUNGFRAU  
TOP OF EUROPE

GRINDELWALD  
EIGER

JACK & JONES



NIVIUK



digital  
republic

SWISSLOS

## Situation Take Off Amisbüel

This take-off site is only used if it is not possible to take off from Grindelwald First.

The public bus to Beatenberg Waldegg is used, in the morning at 9:05, 9:35 and 10:05 from Interlaken West (not Interlaken East as for Grindelwald) to „Beatenberg Waldegg“. We will publish a list, which pilots have to go on which course.

Hohwald car park:

- Assembly, lunch, glider depot.
- Only 1 toilet (ToiToi)
- Briefing ca 10:45.

Take off Amisbüel:

- Normally no briefing, only times.
- No toilet!
- Never go behind the hut!
- Take off ca. 12:00.
- With many assistants we believe, that the take off is possible in 30 minutes.

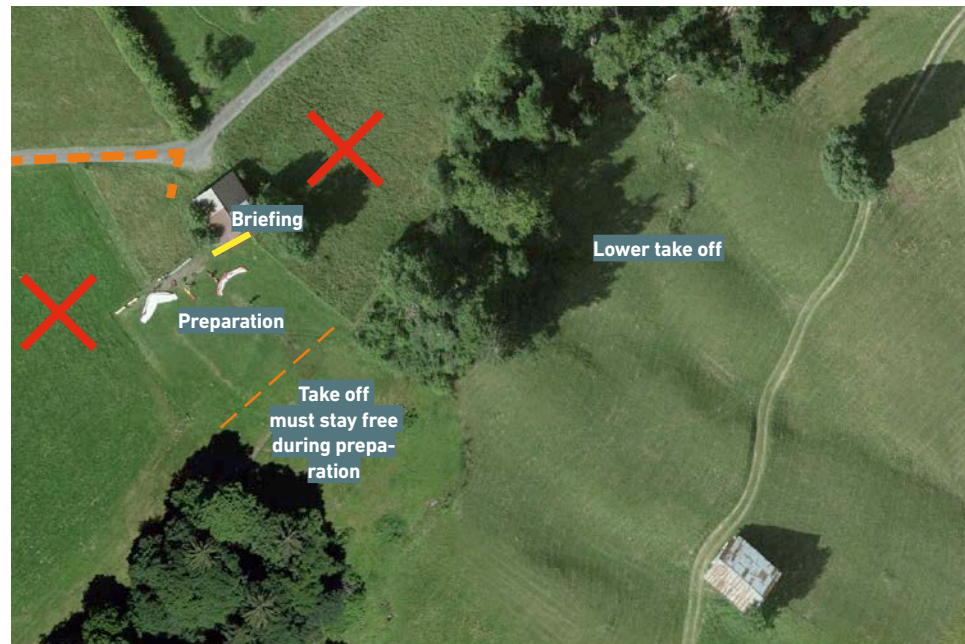
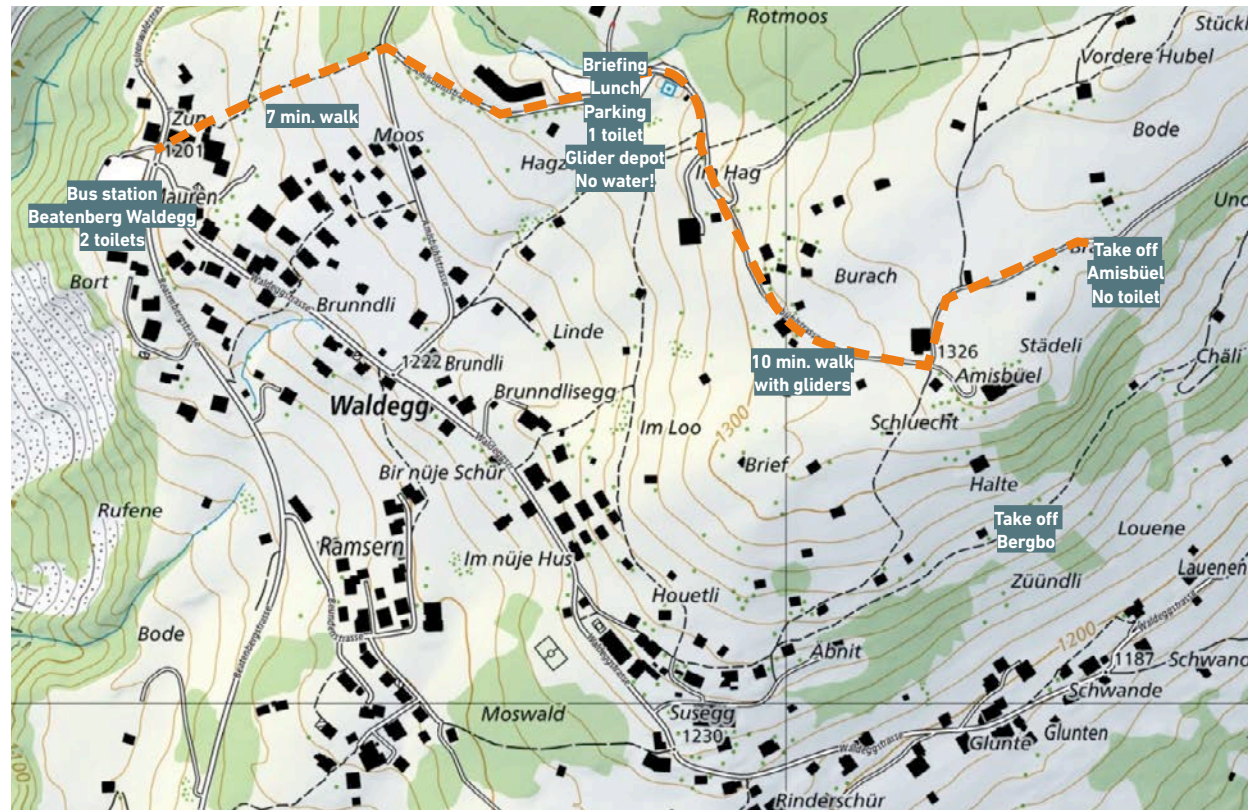

PARAGLIDING  
WORLD CUP



RAIFFEISEN



JACK & JONES



NIVIUK



digital  
republic

SWISSLOS



# Campers and Minibusses

We offer a big parking spot at [Jungfraupark](#) and organize a shuttle in the morning.

No tents!

Toilets only, no electricity. CHF 15 / night.

You have to pay cash and in advance at head-quarter. You get a A5 „Camperspace“ for under the windscreen.

We will organize a shuttle in the morning, but you can also use the official bus (Nr. 103, all 60 minutes, in the morning you use 7:38 from Jungfraupark („Matten b. I., Jungfrau Park“) to Grindelwald.

The bus takes you to the train station, landing area and headquarter. With your guest card, it is for free.



# Camperspace

Name, prename \_\_\_\_\_

Car number \_\_\_\_\_

Paid from - to \_\_\_\_\_

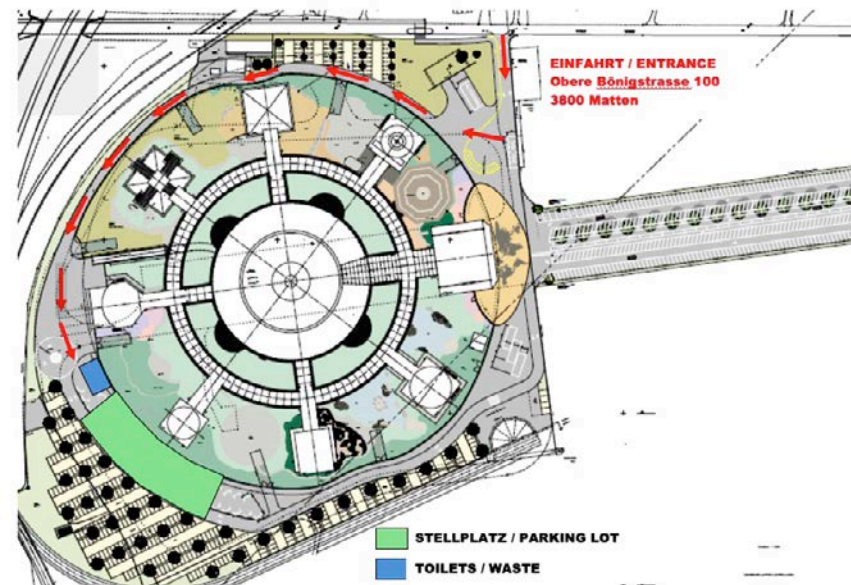

## Guest card

If you stay at Interlaken and surroundings, you get a guest card. With this guest card you can use public transport in the local area of Interlaken for free.

## Tickets for train and cable car

In the afternoon you will get a ticket for the next flying day which is valid from Interlaken to Grindelwald, and for the cable car to the take off.

With the Pilots-batch (image to the right) you can also use the ticket for your journey home in the evening (e.g. Wilderswil - First in the morning, Interlaken - Wilderswil in the evening). *Non-transferable, only valid on days on which a flight task was started.*

## Retrieve

The retrieve is organised exclusively by public transport. It is supported by minibuses that shuttle the pilots to the nearest railway station if possible.

The easiest way to do this is to install the SBB Mobile app. However, you can also organise your return journey to Interlaken on [online timetable](#).

### You have to pay your ticket yourself!

You get the money back at headquarter. Pls. contact the responsible person and hand over the ticket as a receipt. Infos on timing to get the money back will be on WhatsApp.



**Paragliding World Cup  
Grindelwald - Interlaken  
5.-11.5. 2024**

{Vorname} {Nachname}

{Nation}



**RAIFFEISEN** **JUNGFRAU** **GRINDELWALD** **JACK&JONES**

#### Important numbers

Rega Helicopter 1414

Safety +41 77 478 39 02

HQ / Retrieve +41 77 275 18 03

Urs Dubach +41 79 763 59 22

Martin Scheel +41 79 44 55 163

[www.swisleaseague.ch/pwcgrindelwaldinterlaken2024](http://www.swisleaseague.ch/pwcgrindelwaldinterlaken2024)

Report back with Telegrambot FlymasterRetrieve:

SAFE, SOS, RET. Normally: NORET  
or SMS „para stop“ to +41 79 381 60 10

#### Mitteilung BOB

Dieser Ausweis berechtigt den Piloten mit der BOB auf der Strecke Interlaken bis Grindelwald zurück an seinen Ferienort zu reisen.

Nicht übertragbar, gilt nur an Tagen, an denen eine Flugaufgabe gestartet wurde.

#### Help for retrieve

If you have problems organising your retrieve, you can show this sentence to someone:

Dieser Gleitschirmflieger ist Teilnehmer des Weltcup Grindelwald-Interlaken, 5.-11.5.2024. Er soll mit öffentlichen Verkehrsmitteln zurück nach Interlaken reisen.

Wir sind Ihnen dankbar, wenn Sie ihm dabei helfen.

Bei Fragen rufen sie bitte der HQ/Retrieve - Nummer an (077 275 18 03).

Herzlichen Dank!

Das OK



**RAIFFEISEN**



**JACK&JONES**



**NIVIUK**



digital  
republic

**SWISSLOS**

# Documents

At registration you have to sign a waver document, where you declare, that you have all the necessary documents.

The text is:

I accept the competition regulations (SHV sports regulations, announcement, competition regulations, etc.) and follow the safety regulations of the event. I confirm that I comply with the legal regulations, participate in this competition at my own risk and liability and do not make any claims against the organiser and the promoter. This means among other things: I am responsible for my own take-off, flight and landing. I always assess all relevant dangers and conditions from take-off to landing myself, especially the weather conditions.

Furthermore, I am aware that in the event of an accident, all Doctor, hospital and other costs, including the rescue costs (helicopter) and costs of repatriation will be charged to me.

If you need a third party liability insurance you can buy one at registration for CHF 51. It will be valid for 1 month. You have to pay in cash! (Waver document to the right).



## Document – Declaration & Insurances for Events in Switzerland

Date: \_\_\_\_\_

Event: \_\_\_\_\_

Pilots - Name: \_\_\_\_\_

I accept the competition regulations (SHV sports regulations, announcement, competition regulations, etc.) and follow the safety regulations of the event. I confirm that I comply with the legal regulations, participate in this competition at my own risk and liability and do not make any claims against the organiser and the promoter. This means among other things: I am responsible for my own take-off, flight and landing. I always assess all relevant dangers and conditions from take-off to landing myself, especially the weather conditions.

I have read the Local Regulations and I hereby confirm that I have the following current documents:

- IPPI Card (not necessary for Swiss Pilots)
- National Pilot's licence
- Passport or driver's license
- Insurance (Third party liability limit, must cover 1 mio CHF, medical care limit)

Furthermore, I am aware that in the event of an accident, all Doctor, hospital and other costs, including the rescue costs (helicopter) and costs of repatriation will be charged to me.

Yes, I am aware of that

Pilot's Signature: \_\_\_\_\_

Seefeldstrasse 224 | 8008 Zürich | www.shv-fsvl.ch | info@shv-fsvl.ch | +41 44 387 46 80



## Gast-Haftpflichtversicherung/Guest Third party liability Insurance

Produkt/Product:  
Gast-Haftpflichtversicherung Pilot Solo 30 Tage CHF 51.00 (Garantiesumme CHF 10 Mio.)  
Guest third liability insurance Pilot Solo 30 days CHF 51.00 (guaranteed sum CHF 10 million)

Angaben zum Piloten/der Pilotin / Details of the pilot

Sprache/Language : \_\_\_\_\_

Anrede/Title : \_\_\_\_\_

Vorname/first name : \_\_\_\_\_

Name/Name : \_\_\_\_\_

Geburtsdatum/date of birth : \_\_\_\_\_

Strasse/ Street : \_\_\_\_\_

PLZ / Ort/ ZIP/Place : \_\_\_\_\_

Land/Country : \_\_\_\_\_

E-Mail : \_\_\_\_\_

Telefon- Nr./Phone N. : \_\_\_\_\_

Startdatum Versicherung/  
Start of the Insurance: \_\_\_\_\_

Unterschrift/ Signature: \_\_\_\_\_

Seefeldstrasse 224 | 8008 Zürich | www.shv-fsvl.ch | info@shv-fsvl.ch | +41 44 387 46 80



RAIFFEISEN



GRINDELWALD  
EIGER

JACK & JONES



NIVIUK



digital  
republic

SWISSLOS

# Airspace

You can download 5 airspace files at our [pilots-info-page](#):

## 1 2024\_PWC-Grindelwald\_ALL

All possible airspaces. Very unlikely that we will need this file.

## 2 2024\_PWC-Grindelwald\_MIN-NO-CTR\_Mon-Tue-Wed-Fri

Minimum airspace without CTR Meiringen and without TMA Meiringen East. Altitude limit all day at 3960 AMSL

With luck we can use this file on Friday if the military is not flying. With a lot of luck also Mon-Wed.

## 3 2024\_PWC-Grindelwald\_MIN-NO-CTR\_Sat-Sun-Thu

Minimum airspace without CTR Meiringen and without TMA Meiringen East. Altitude limit all day at 4570 AMSL.

We can pretty much use this file on Saturday, Sunday and Thursday.

## 4 2024\_PWC-Grindelwald\_MIN-WITH-CTR\_Mon-Tue-Wed-Fri

Minimum airspace with CTR Meiringen and with TMA Meiringen East. Altitude limit all day at 3960 AMSL.

We will almost certainly have to use this file on Monday, Tuesday and Wednesday. With bad luck also on Friday.

## 5 2024\_PWC-Grindelwald\_MIN-WITH-CTR\_Sat-Sun-Thu

Minimum airspace with CTR Meiringen and with TMA Meiringen East. Altitude limit all day at 4570 AMSL.

We will probably never have to use this file. Unless the military needs CTR Meiringen on Sat, Sun or Thu.

If this is the case, it is probably an emergency and TMA West may also be activated.

Please check the files and, if you wish, also the XContest layers (<https://airspace.xcontest.org>).

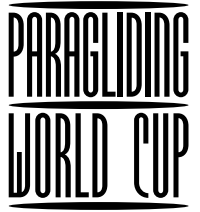

**RAIFFEISEN**



**GRINDELWALD**  
EIGER

**JACK & JONES**



**NIVIUK**



digital  
republic

**SWISSLOS**

# Flight Perimeter

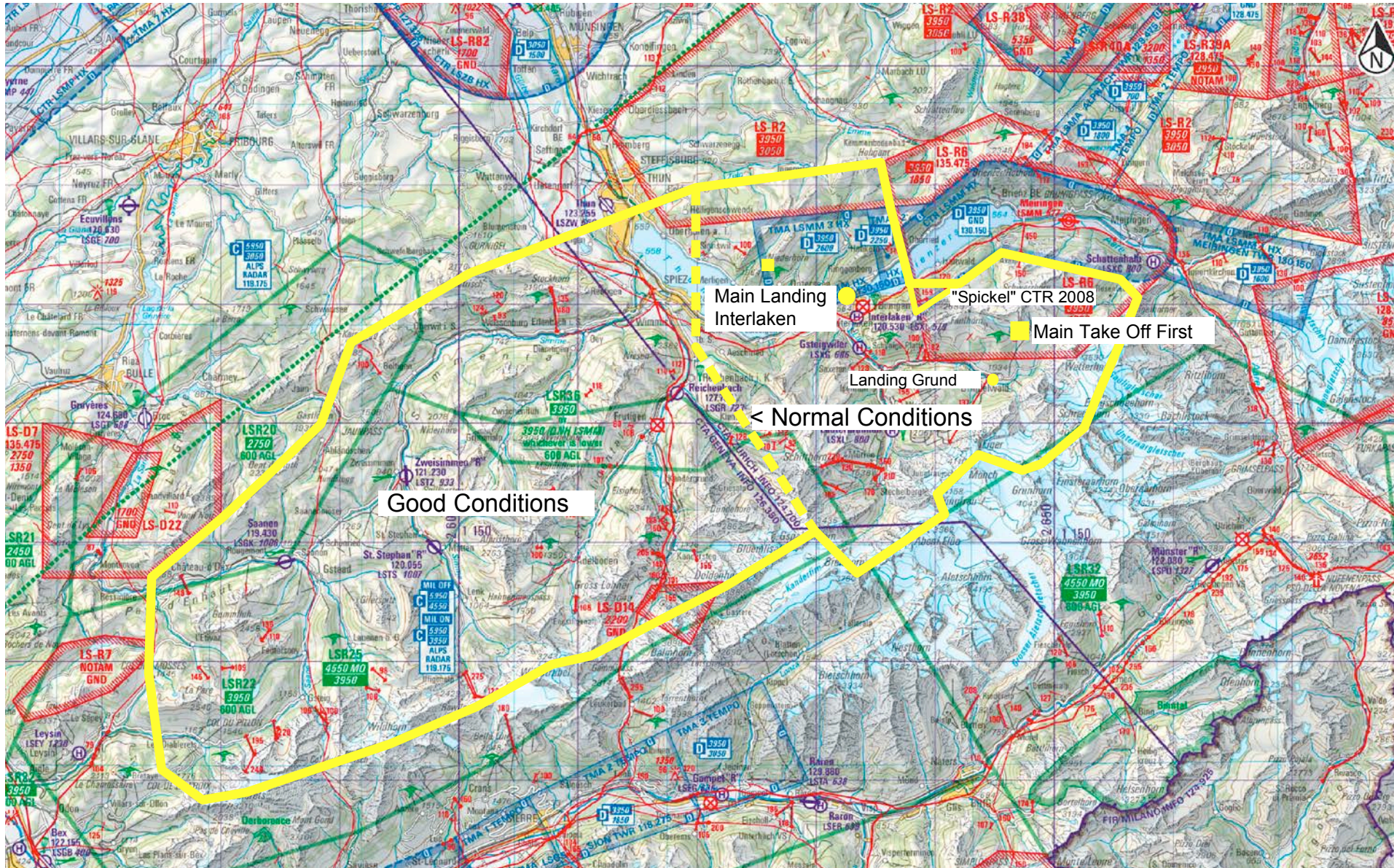

PARAGLIDING  
WORLD CUP



RAIFFEISEN



GRINDELWALD  
EIGER

JACK & JONES



NIVIUK



digital  
republic

SWISSLOS